

Title

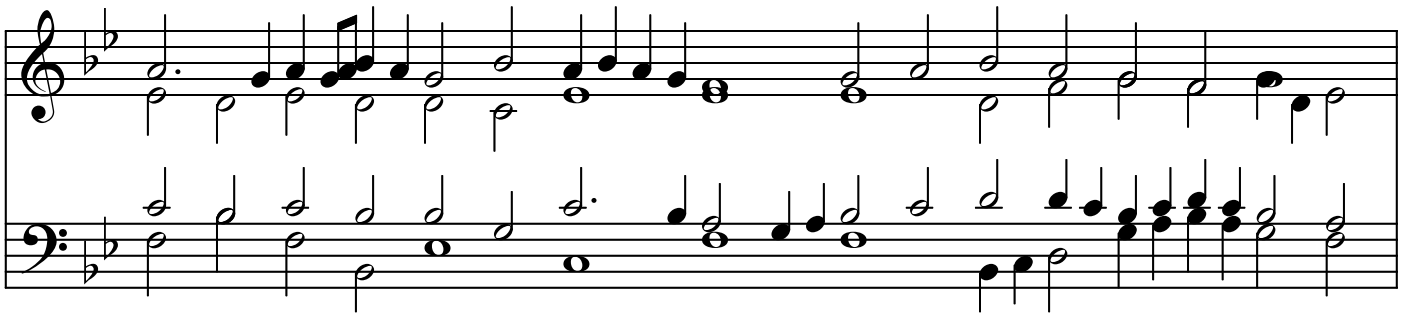
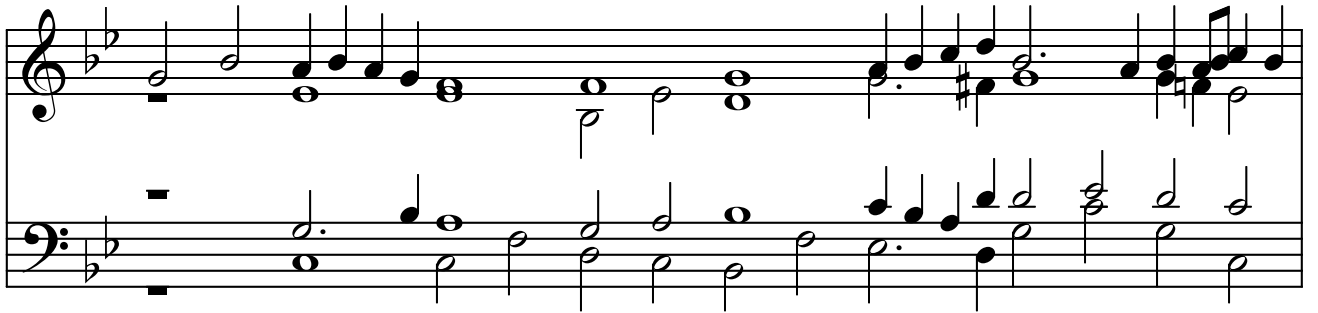

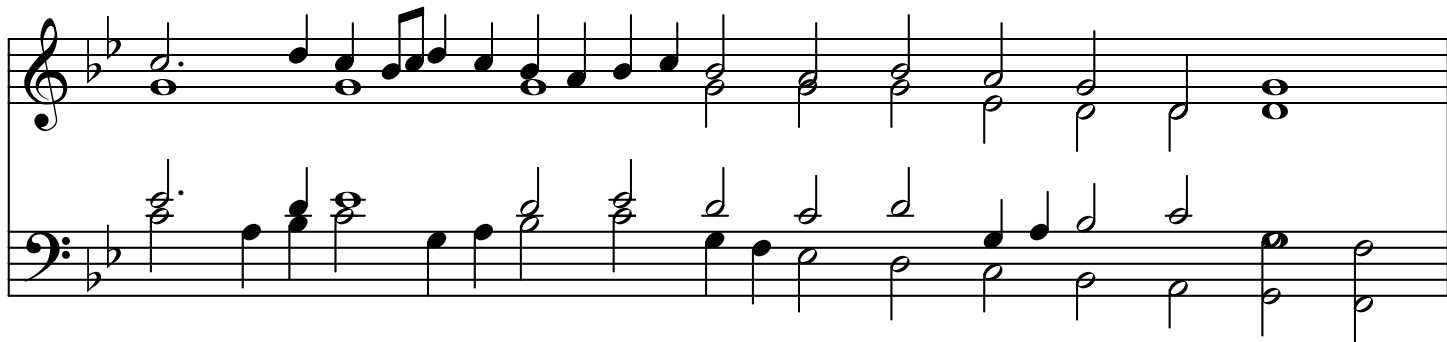
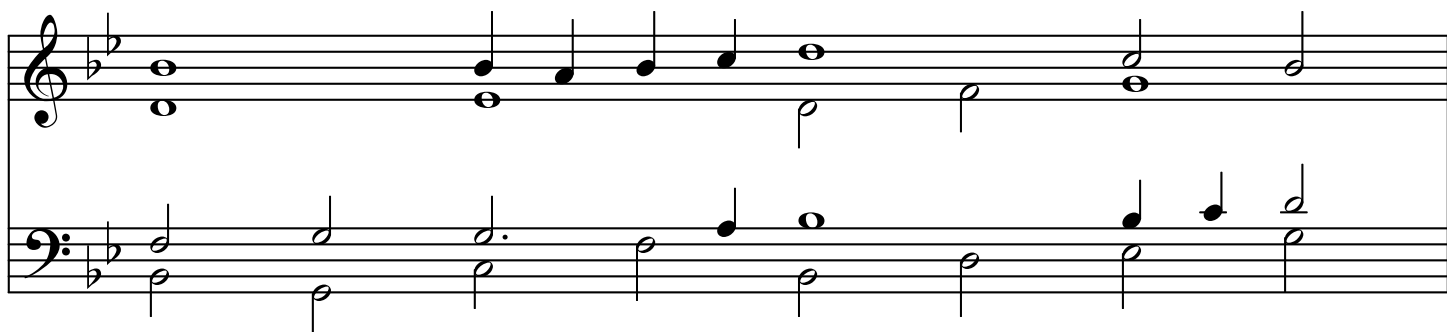
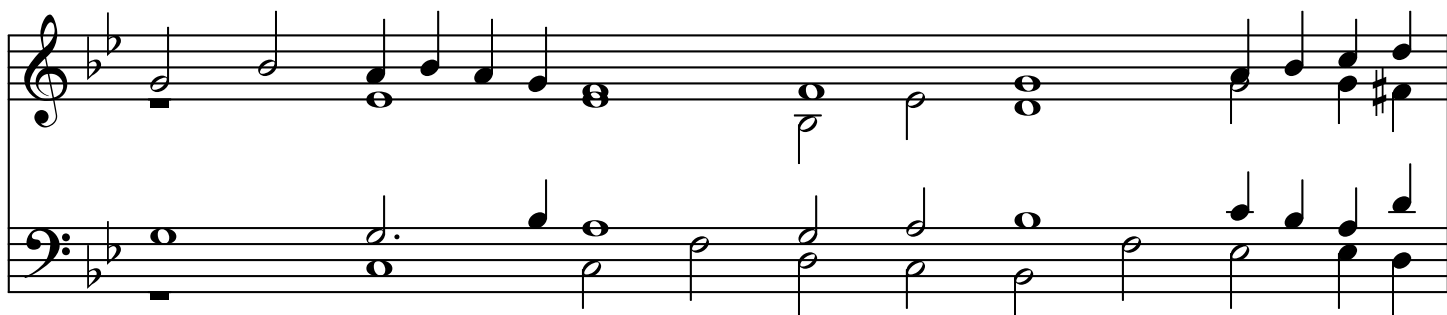

